Partitura

Reminiscencia

a mi sentir cuando, aún brevemente, te ausentas

Juan Luis de Pablo Enríquez Rohen

(2016)

Allegreto moderato ma rubato tristo (♪ = 96)

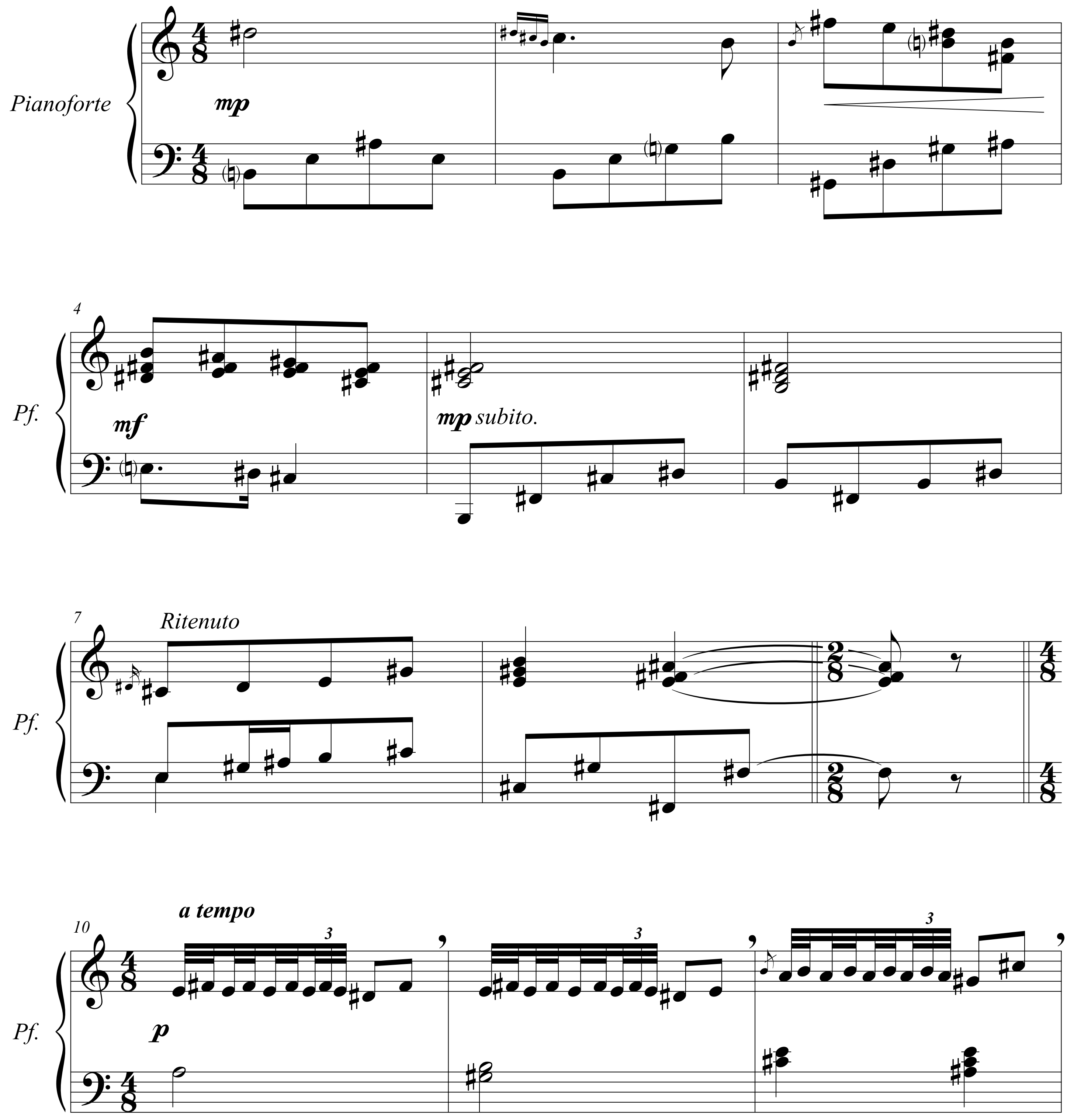

© Juan Luis de Pablo Enríquez Rohen, 2016

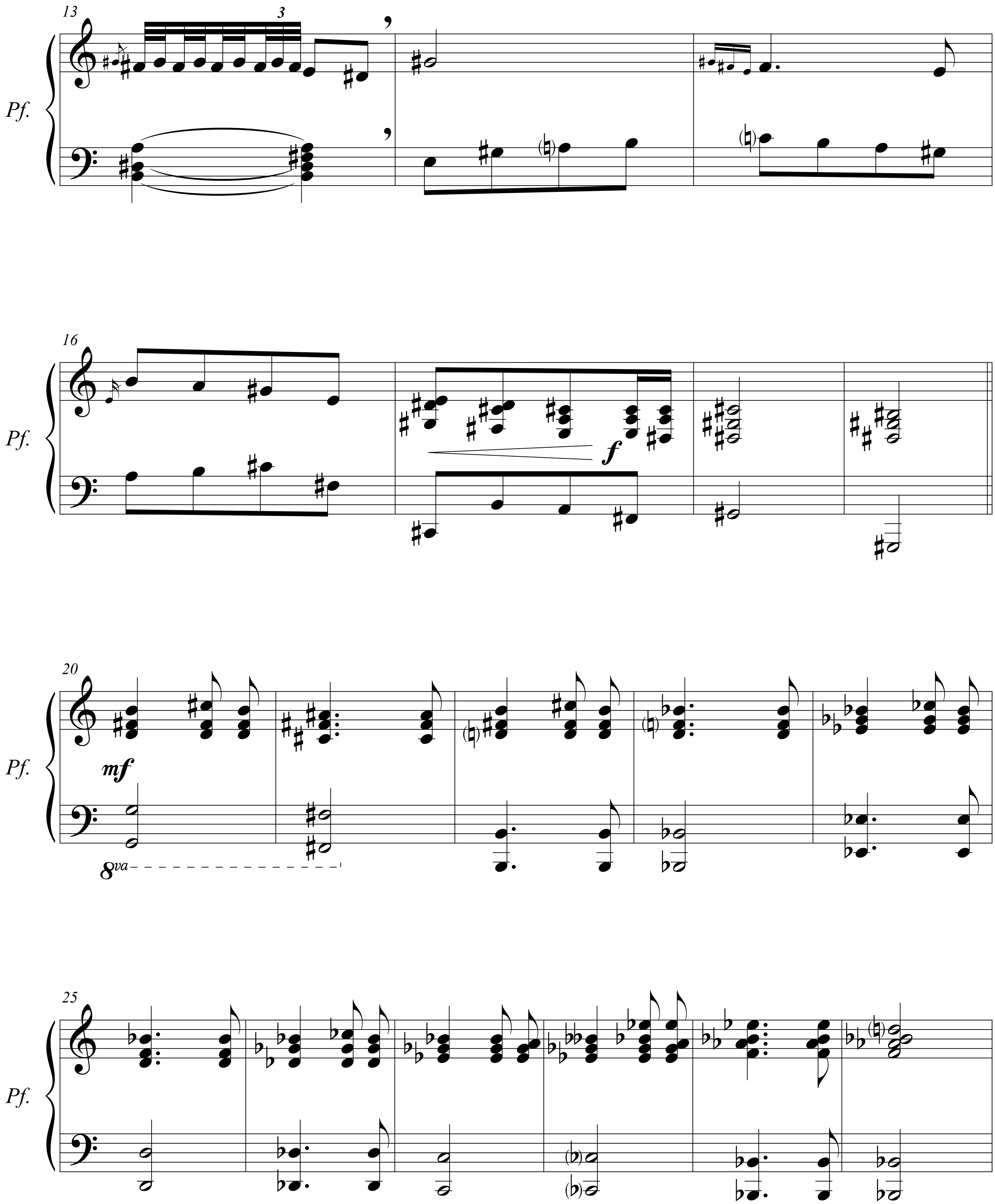

© Juan Luis de Pablo Enríquez Rohen, 2016

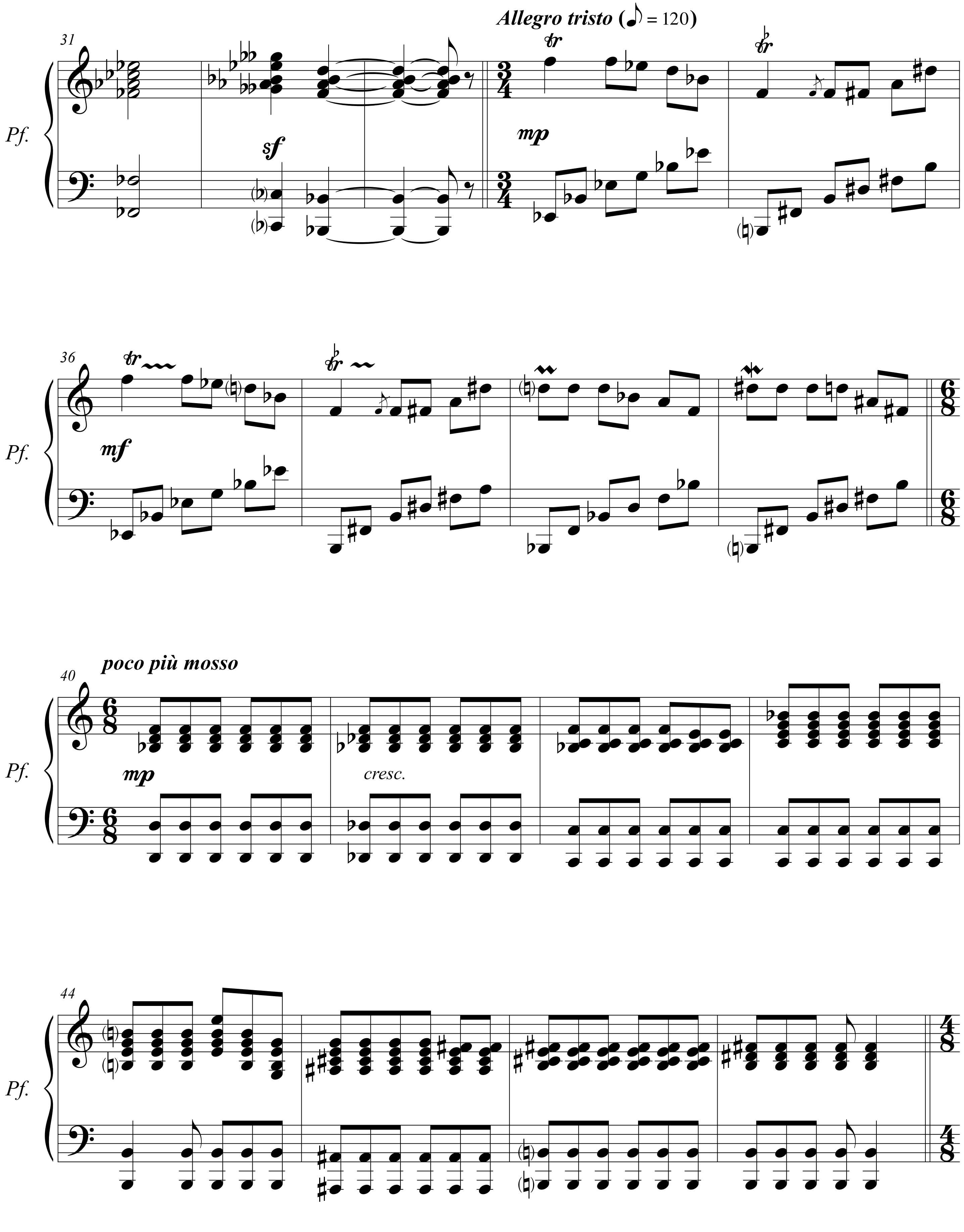

© Juan Luis de Pablo Enríquez Rohen, 2016

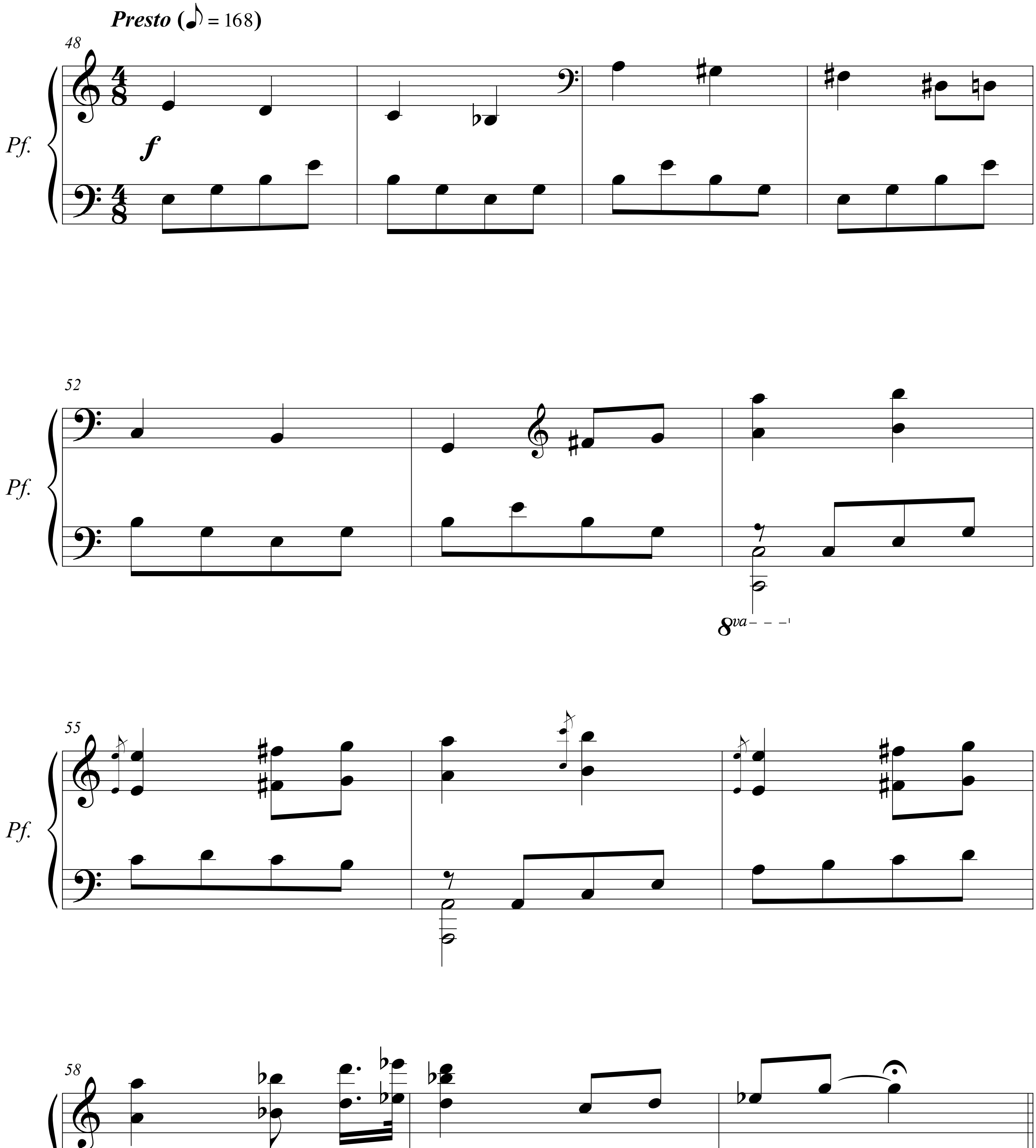

© Juan Luis de Pablo Enríquez Rohen, 2016

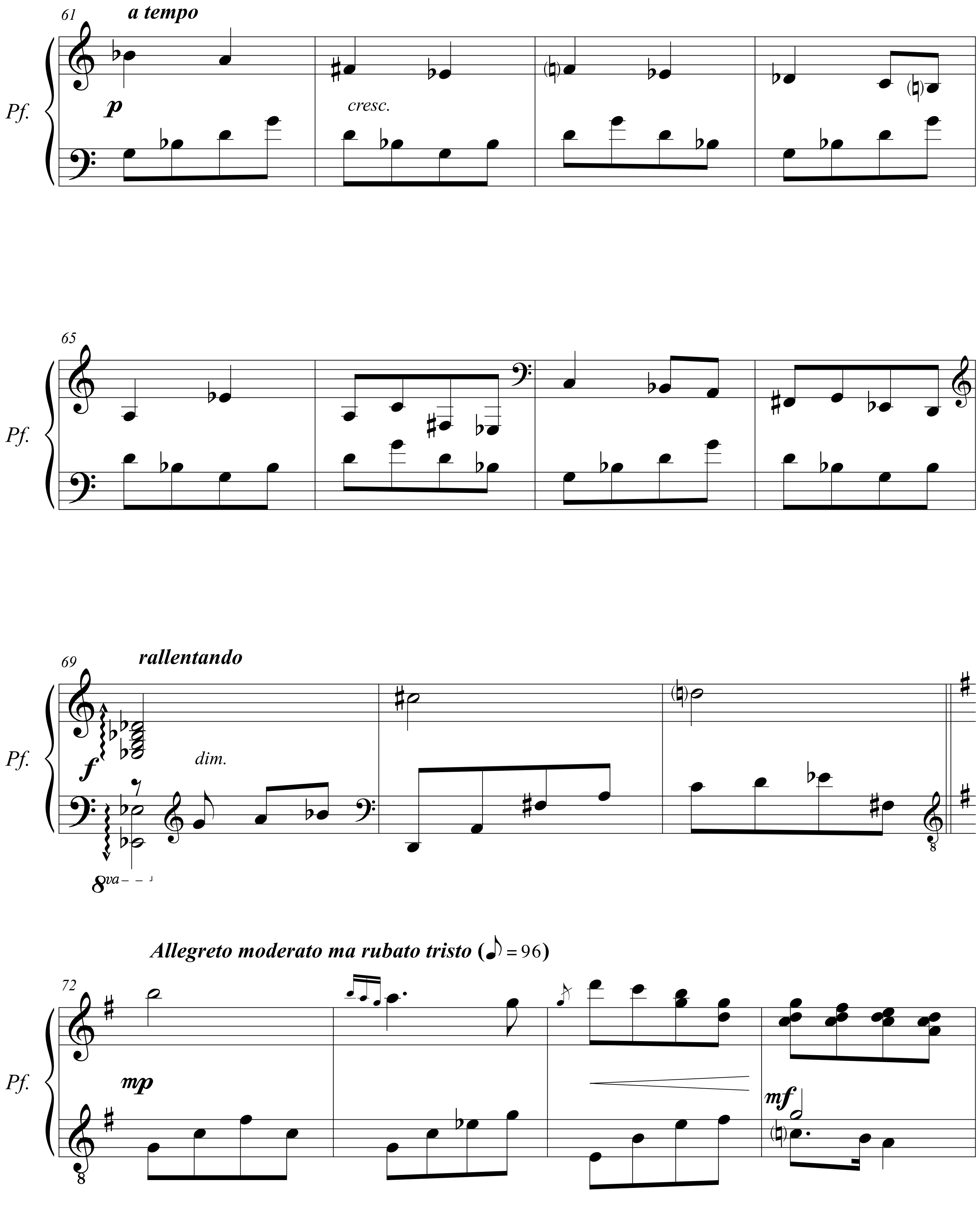

© Juan Luis de Pablo Enríquez Rohen, 2016

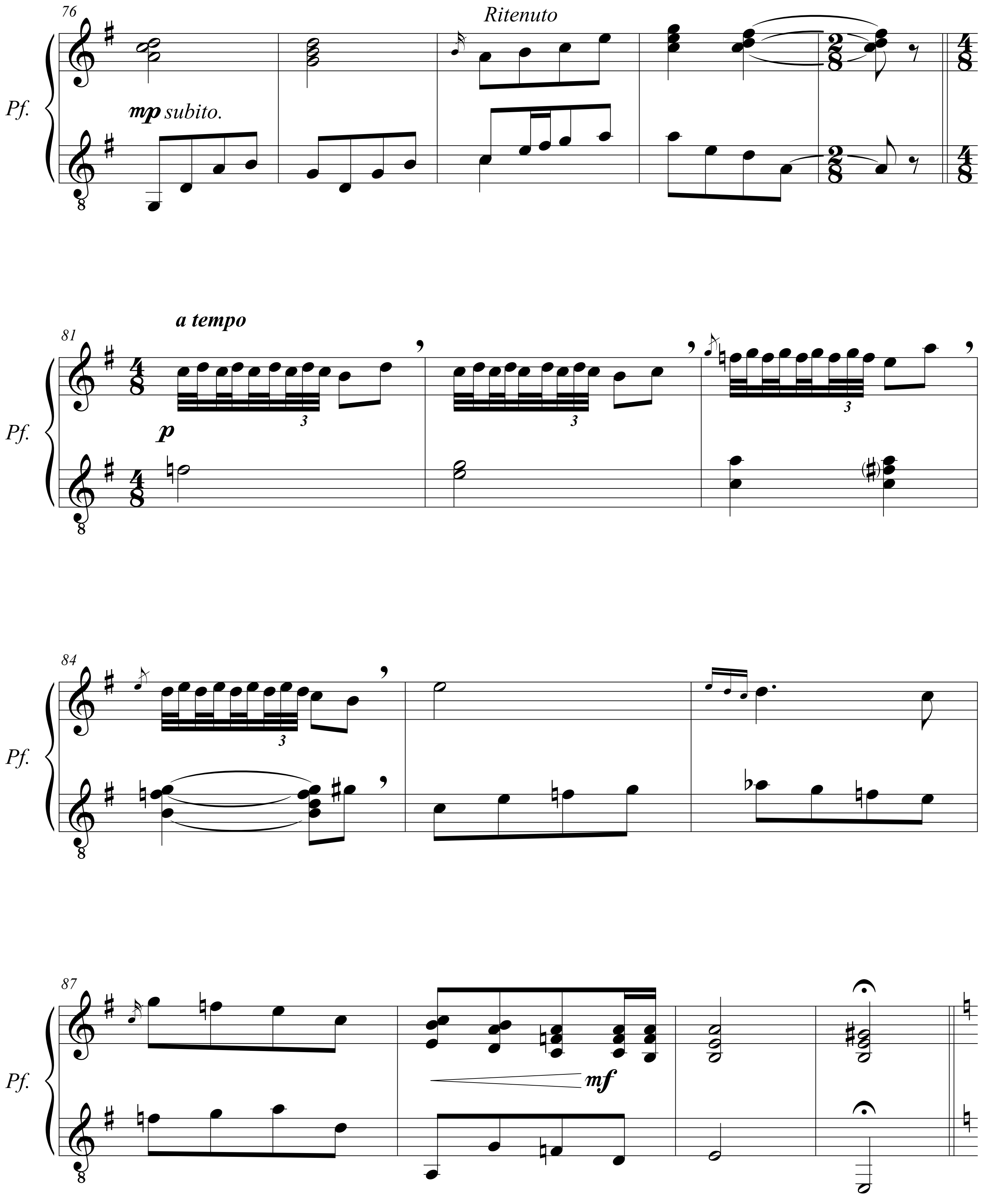

© Juan Luis de Pablo Enríquez Rohen, 2016

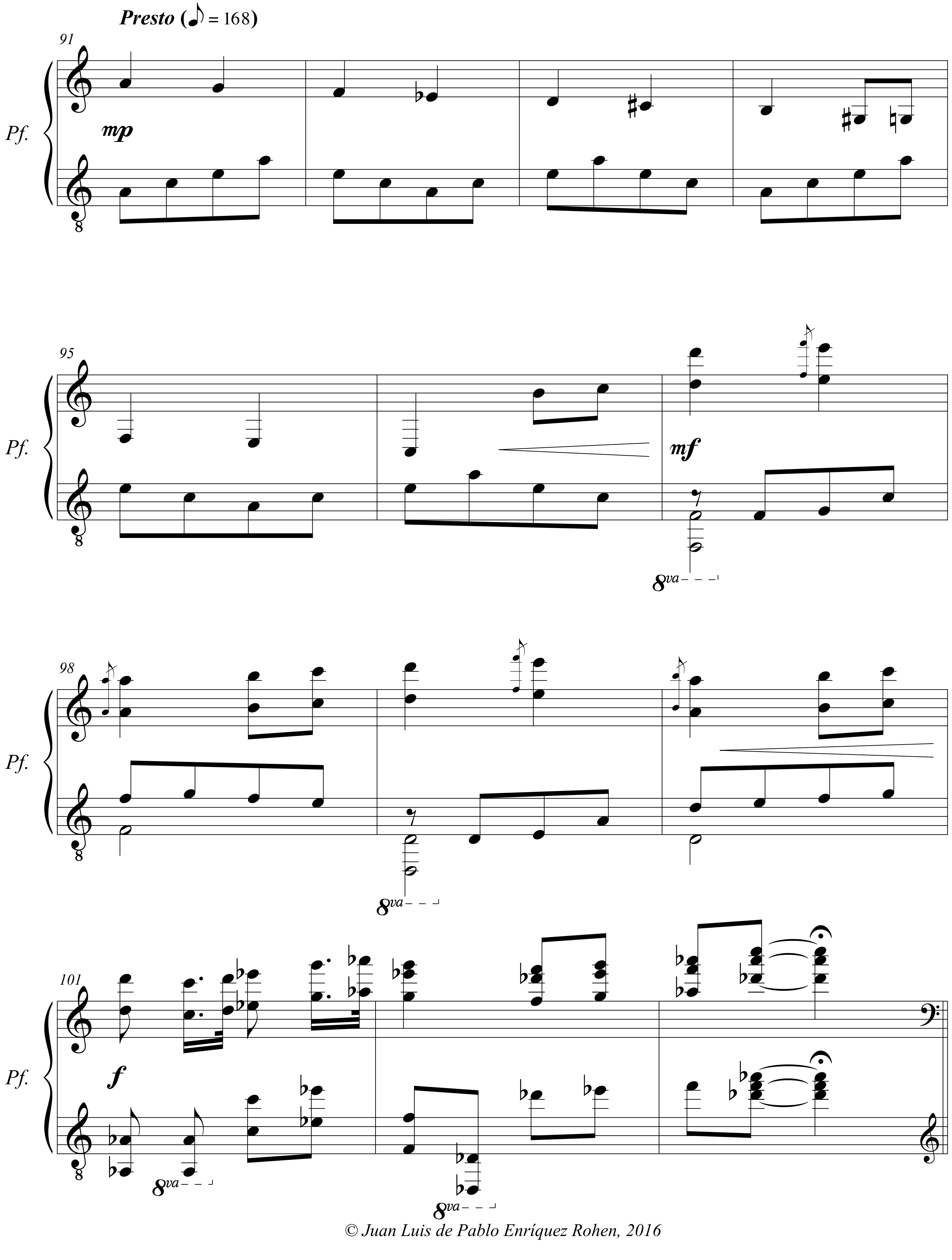

© Juan Luis de Pablo Enríquez Rohen, 2016

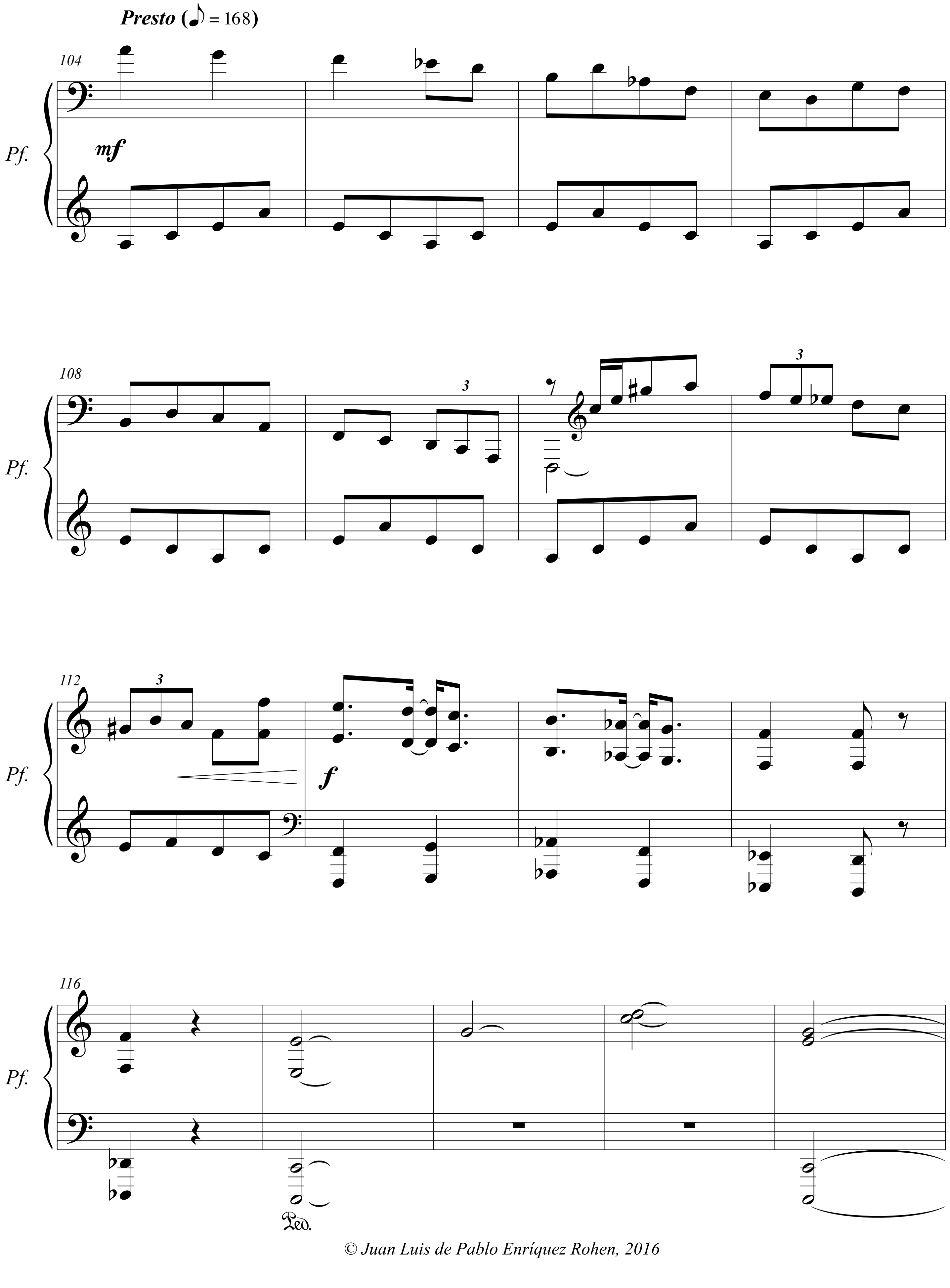

© Juan Luis de Pablo Enríquez Rohen, 2016

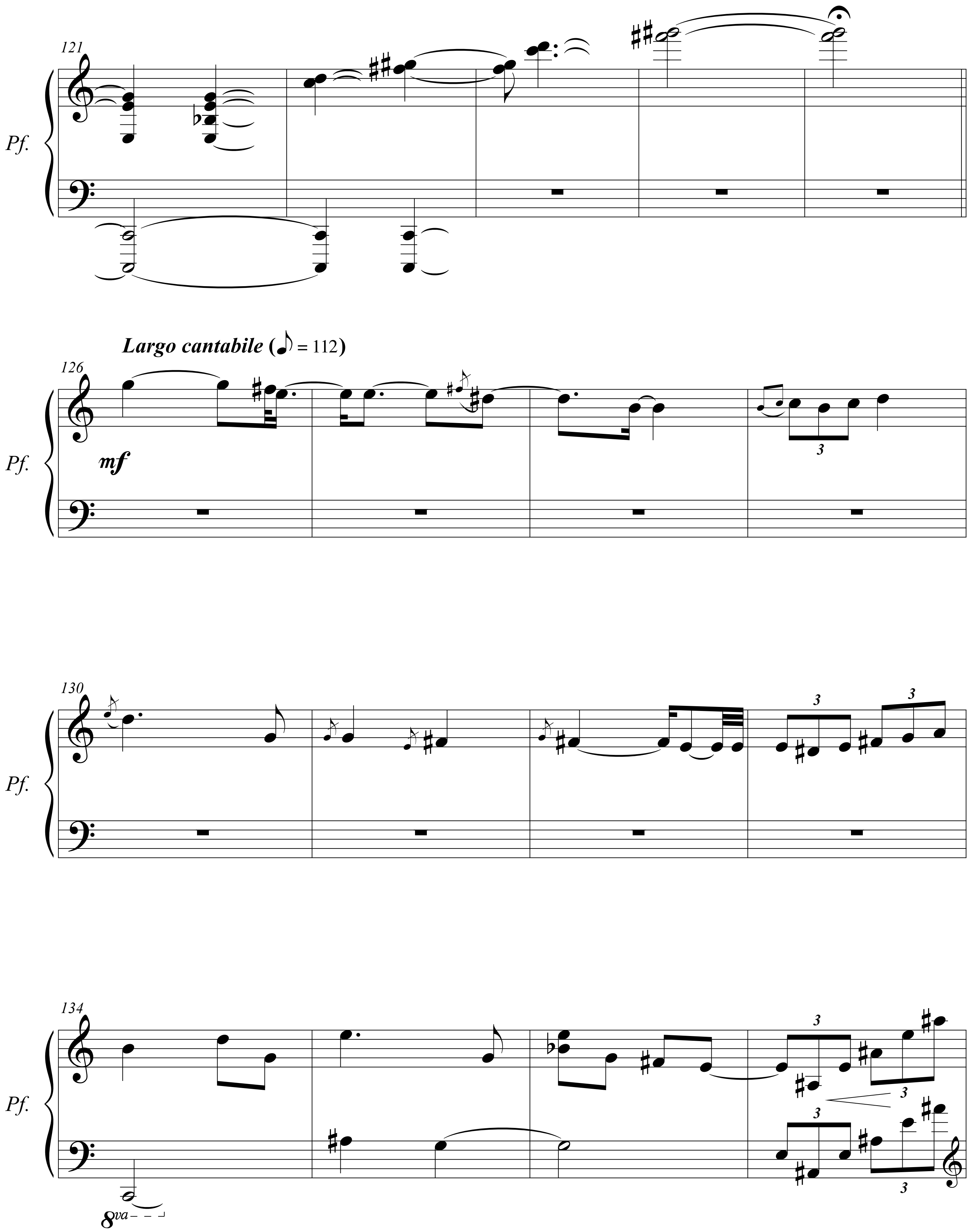

© Juan Luis de Pablo Enríquez Rohen, 2016

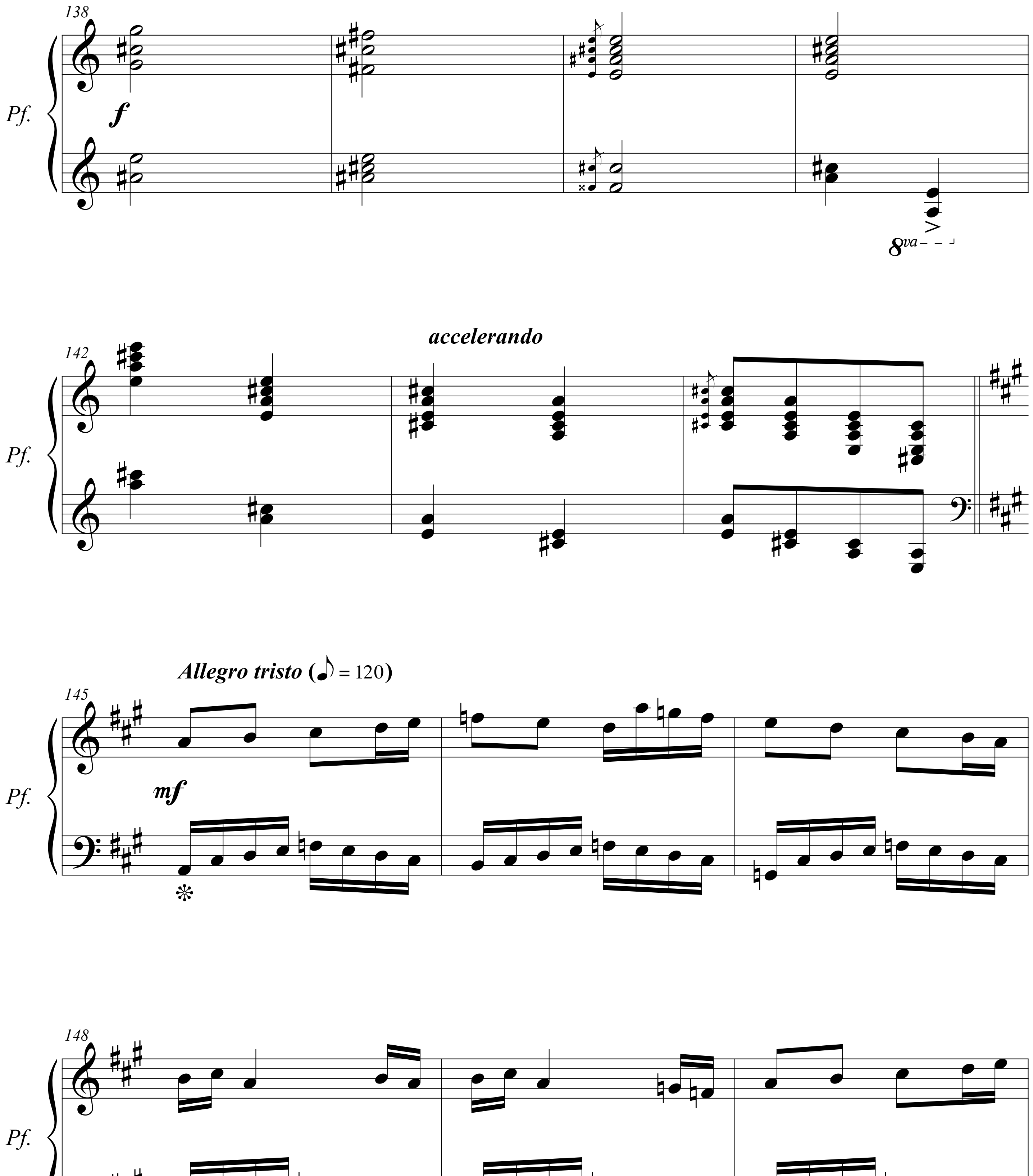

© Juan Luis de Pablo Enríquez Rohen, 2016

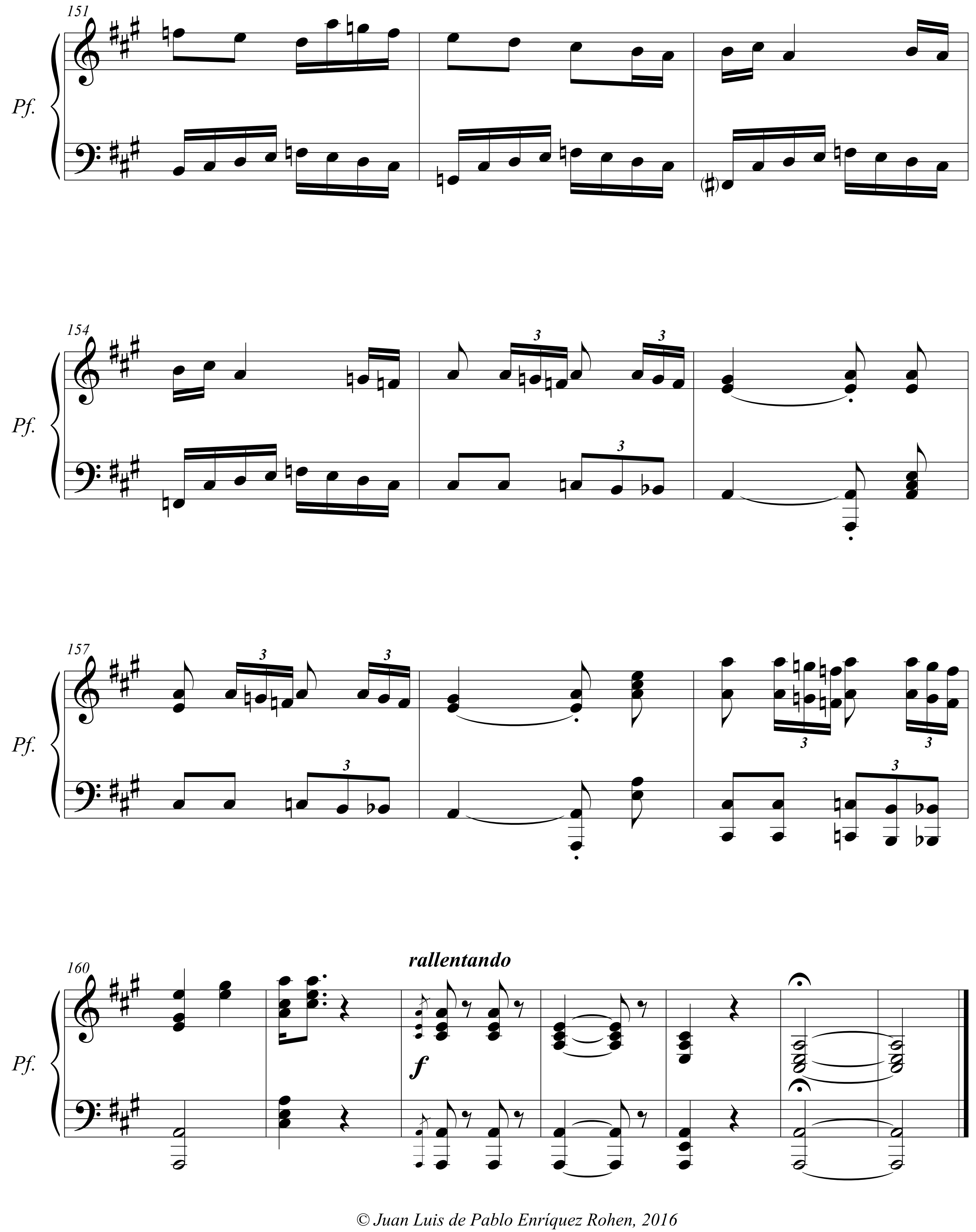

© Juan Luis de Pablo Enríquez Rohen, 2016